

**AB 617 Community Air Protection Program
North-End Community: Brawley-Westmorland-Calipatria
Steering Committee Meeting Agenda
Del Rio Community Center**

**1501 I Street
Brawley, CA 92227**

**MEETING AGENDA
Monday, March 18, 2024
5:30 p.m. – 7:30 p.m.**

Facilitator: Imperial County Air Pollution Control District

WELCOME

- | | |
|---|---------------|
| 1. ROLL CALL/OPENING REMARKS BY CSC MEMBERS | ICAPCD |
| 2. PUBLIC COMMENT PERIOD
Comments are to be limited to no more than 3 minutes per person. | ICAPCD |
| 3. PRESENTATIONS: | |
| A. North-End Emission Sources Tour
ICAPCD will provide a tour of emission sources in the North-End AB 617 Community to educate and equip the CSC to decide on the Community boundaries.
<i>(Attachment: North-End Emission Sources Tour Route)</i> | ICAPCD |
| 4. DISCUSSION/INFORMATION ITEMS | |
| A. Imperial County AB 617 North-End Corridor Open Discussion
Open discussion regarding the Imperial County AB 617 North-End Corridor. | ICAPCD |
| 5. AGENCY UPDATES | ICAPCD |
| 6. AGENDA TOPICS FOR NEXT MEETING
Discuss the next CSC meeting for April 15, 2024. | ICAPCD |
| 7. CLOSING REMARKS/AJOURNMENT | ICAPCD |

**AB 617 Programa de Protección del Aire Comunitario
Comunidad North-End: Brawley-Westmorland-Calipatria
Agenda De La Reunión Del Comité Directivo
Del Rio Community Center**

**1501 I Street
Brawley, CA 92227**

AGENDA DE LA REUNIÓN

Lunes, 18 de Marzo, 2024

5:30 p.m. – 7:30 p.m.

Facilitador: Imperial County Air Pollution Control District

BIENVENIDO

- 1. PASO DE LISTA / PALABRAS DE APERTURA DE LOS MIEMBROS DEL CSC** **ICAPCD**
- 2. PERIODO DE COMENTARIOS PÚBLICOS** **ICAPCD**
Los comentarios deben limitarse a no más de 3 minutos por persona.
- 3. PRESENTACIONES:**
 - A. Recorrido por las fuentes de emisiones del extremo norte** **ICAPCD**
ICAPCD proporcionará un recorrido por las fuentes de emisión en la comunidad AB 617 de North-End para educar y equipar al CSC para decidir sobre los límites de la comunidad.
(Adjunto: [Ruta del Tour de Fuentes de Emisiones del Extremo Norte](#))
- 4. ARTÍCULOS DE DISCUSIÓN/INFORMACIÓN**
 - A. Discusión abierta sobre el corredor extremo norte AB 617 del condado de Imperial** **ICAPCD**
Discusión abierta sobre el corredor extremo norte AB 617 del condado de Imperial.
- 5. ACTUALIZACIONES DE LA AGENCIA** **ICAPCD**
- 6. TEMAS DEL AGENDA PARA LA PRÓXIMA REUNIÓN** **ICAPCD**
Discuta la próxima reunión del CSC para el 15 de abril de 2024.
- 7. OBSERVACIONES DE CLAUSURA/CIERRE DE CLAUSURA** **ICAPCD**

4. Presentations:
A. North-End Emission Sources
Tour
(ICAPCD)

Brawley Emission Sources

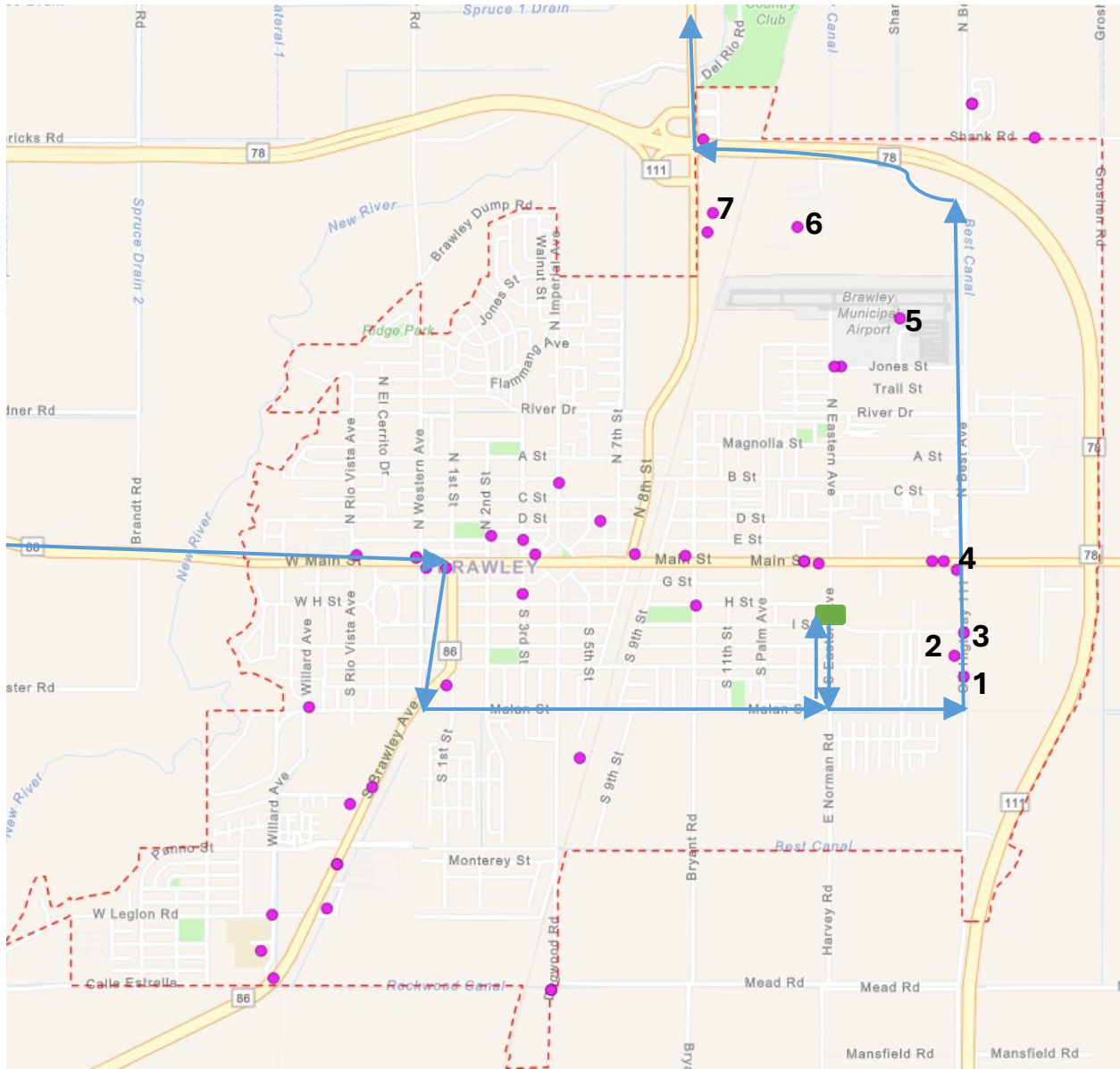

● Permitted Emission Sources

Location	ID	Permit Type	Permit Status	Permit Description	Facility Name	Address	City
1	4105	PTO	Active	Paint Booth	Radco, Inc.	615A Old Hwy. 111	Brawley
2	2296	PTO	Active	Paint Booth	D & H Body Shop	575 Hwy. 111	Brawley
3	3609	PTO	Active	Combustion	Imperial Valley Emergency Communications Authority (IVECA)	1698 I Street	Brawley
4	438	PTO	Active	Service Station	Prime Fuel & Mini Mart	1686 Main Street	Brawley
5	2907	PTO	Active	Petro. Storage	City of Brawley - Airport	948 Ken Bemis Drive	Brawley
6	3089	PTO	Active	Manufacturing	OWB Packers, LLC	57 E. Shank Road	Brawley
7	2401	PTO	Active	Milling	Rubin Seeds, Inc.	4746 Hwy. 111	Brawley

Calipatria Emission Sources

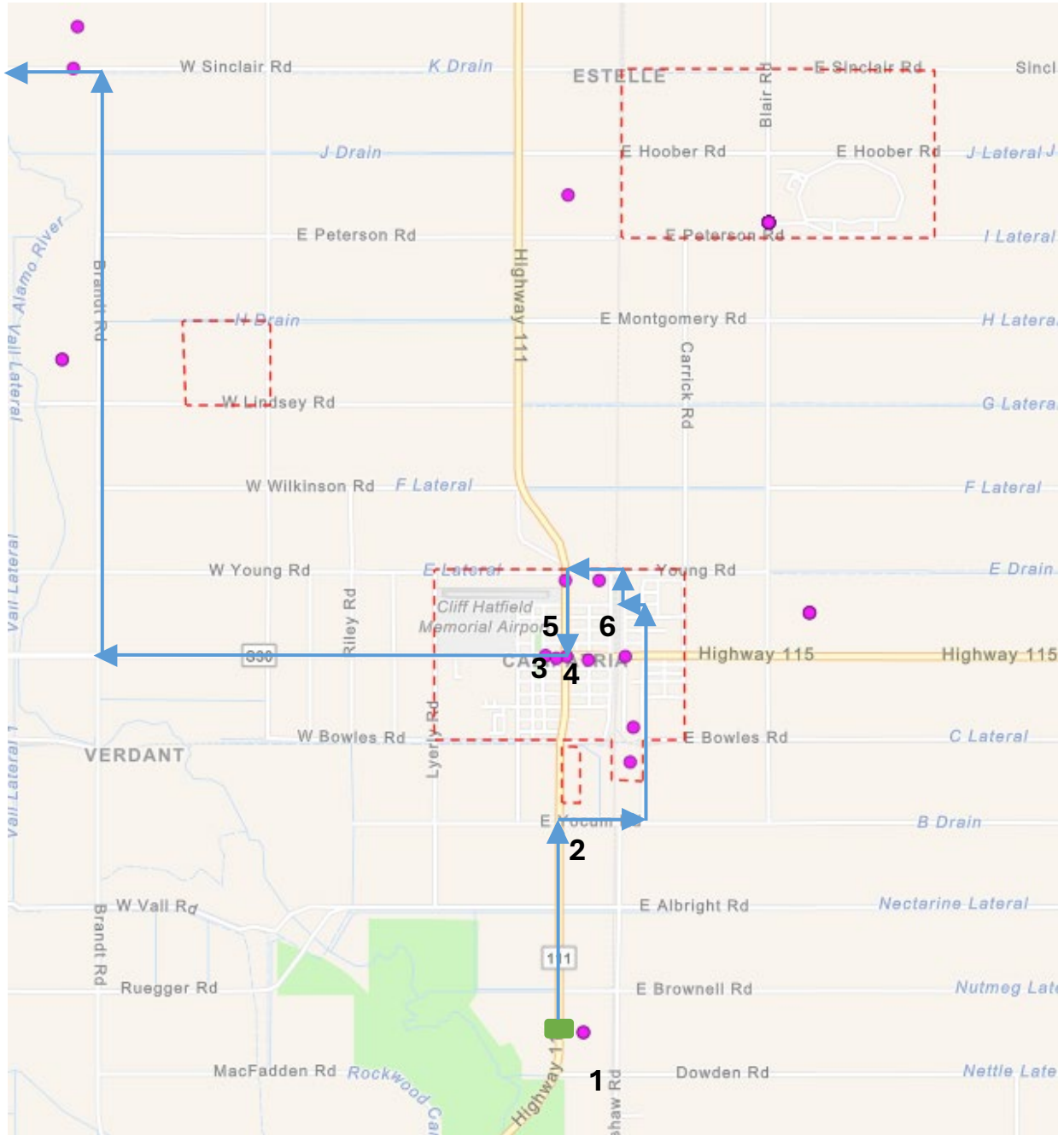

● Permitted Emission Sources

Location	ID	Permit Type	Permit Status	Permit Description	Facility Name	Address	City
1	3658	PTO	Active	Beef Feedlot	Superior Cattle Feeders, LLC	6050 Hwy. 111	Calipatria
2	2874	PTO	Active	Combustion	Golden State Water Company	621 S. Soresen Avenue	Calipatria
3	4568	PTO	Active	Service Station	Circle K Stores, Inc.	131 W. Main Street	Calipatria
4	1662	PTO	Active	Service Station	Jaco Oil Company	105 E. Main St.	Calipatria
5	2494	PTO	Active	SS Cardlock	Double Eagle Scale & Fuel, Inc.	701 N. Soresen Ave.	Calipatria
6	2530	PTO	Active	Hay Compressing	Golden Eagle Hay Company Inc.	640 Railroad Ave.	Calipatria
7	4612/3668	PTO	Active	Compost/Beef Feedlot	Brandt Co., Inc.	7015 Brandt Road	Calipatria

Westmorland Emission Sources

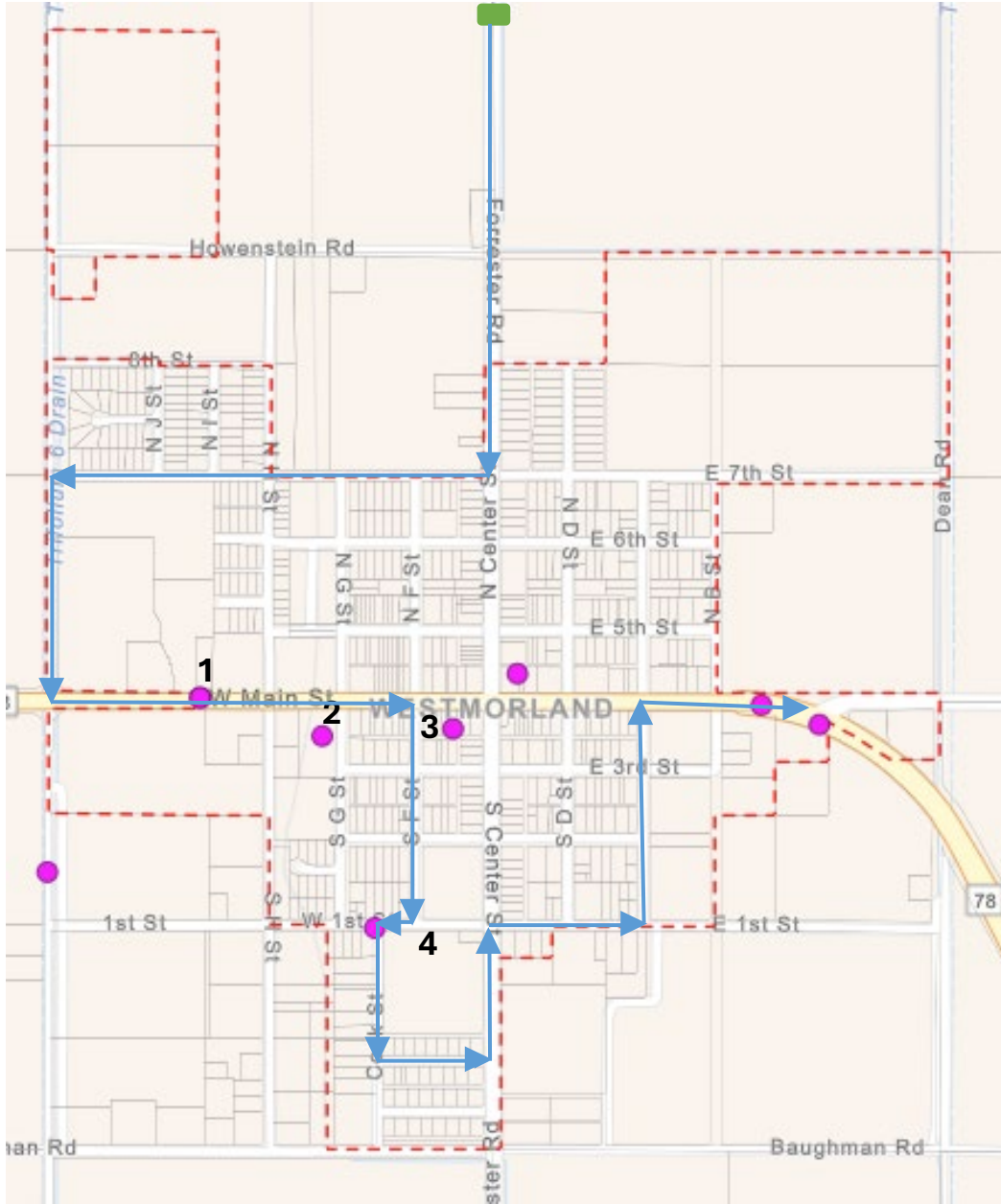

● Permitted Emission Sources

Location	ID	Permit Type	Permit Status	Permit Description	Facility Name	Address	City
1	4600	PTO	Active	Combustion	Love's of California	551 W. Main Street	Westmorland
2	2573	PTO	Active	Service Station	Matthew D Venture Inc	300 West Main St.	Westmorland
3	3138	PTO	Active	Service Station	El Sol Market	110 Main Street	Westmorland
4	3098	PTO	Active	Combustion	City of Westmorland – Water Treatment	200 West 1st St.	Westmorland